



63rd Annual Business Meeting

Integrating Technology into Disaster Response

GURBIR SINGH
CALOES



SAP Overview

- SAP's role in post-disaster safety evaluations.
- Helping local governments assess infrastructure quickly.
- Goals:
 - Reduce reliance on emergency shelters.
 - Facilitate safe re-entry for residents.
 - Reopen businesses and community spaces.
 - Assist in prioritizing rebuilding efforts.



SAP Overview

- State Coordinators: CalOES employees.
 - Manage deployments and coordinate missions.
- Trainers: Certified to train others in SAP evaluations. Only offered by CalOES.
- Coordinators: Lead 4-6 evaluators during major deployments.
- Evaluators: Perform rapid safety assessments on buildings and infrastructure.
- Support: Members that are not licensed or certified but took the training.



SAP Overview

- Training can be provided by any CalOES SAP team member, SAP certified trainer or Self Paced online training.
- SAP ID cards expire every 5 years; refresher training is required.
- One year grace period to take the refresher.
- All members are welcomed back to the program.



SAP Overview

- Started after the 1971 San Fernando Earthquake.
- Expanded post-1987 Whittier-Narrows Earthquake; formal training established.
- Now covers earthquakes, floods, fires, windstorms, debris flows, explosions, and snow loads.
- Notable deployments: Hurricane Katrina (2005), Alaska Earthquake (2018), Lahaina Fire (2023).



SAP Overview

- For emergency surge, no MOU required for limited DSW State SAP.
- Non-DSW State SAP members require a Memorandum of Understanding (MOU) for FEMA reimbursement.
- Although State SAP members can deploy quicker, there are more DSW L and DSW V members. However, MOUs and reimbursements need to be considered.
- Emergency Management Assistance Compact (EMAC) allows SAP personnel to be deployed out of the state to provide disaster assistance.

SAP Overview

- **INSPECTED (Green)**: inspected for occupancy.
- **RESTRICTED USE (Yellow)**: Limited entry due to hazards.
- **UNSAFE (Red)**: No entry; serious damage.
- SAP personnel are covered under Good Samaritan Laws and deputized by local governments.

UNSAFE
DO NOT ENTER OR OCCUPY
(THIS PLACARD IS NOT A DEMOLITION ORDER)

This structure has been inspected, found to be seriously damaged and is unsafe to occupy, as described below:

Date _____
Time _____

This facility was inspected under emergency conditions for: _____
(Jurisdiction) _____

Do not enter, except as specifically authorized in writing by jurisdiction. Entry may result in death or injury.

Inspector ID / Agency _____

Facility Name and Address: _____

Do Not Remove, Alter, or Cover this Placard until Authorized by Governing Authority

RESTRICTED USE

Caution: This structure has been inspected and found to be damaged as described below:

Date _____
Time _____

(Caution: Aftershocks since inspection may increase damage and risk.)

This facility was inspected under emergency conditions for: _____
(Jurisdiction) _____

Inspector ID / Agency _____

Entry, occupancy, and lawful use are restricted as indicated below:

☐ Do not enter the following areas: _____

☐ Brief entry allowed for access to contents: _____

☐ Other restrictions: _____

Facility name and address: _____

Do Not Remove, Alter, or Cover this Placard until Authorized by Governing Authority

INSPECTED
LAWFUL OCCUPANCY PERMITTED

This structure has been inspected (as indicated below) and no apparent structural hazard has been found.

Date _____
Time _____

(Caution: Aftershocks since inspection may increase damage and risk.)

This facility was inspected under emergency conditions for: _____
(Jurisdiction) _____

Inspector ID / Agency _____

Inspector Comments: _____

Facility Name and Address: _____

Do Not Remove, Alter, or Cover this Placard until Authorized by Governing Authority

SAP Overview

Current active SAP members in CA: 6,390

- DSW S: 863
- DSW L: 2,712
- DSW V: 2,176
- DSW C: 639

Current active SAP members Nationally: 9,955

New members year to date: 2,043

Refresher members year to date: 600

SAP has launched a self paced online training, available now on CSTI.

SAP Deployments

- Event: M6.4 earthquake (Dec 20, 2022) & M5.4 aftershock (Jan 1, 2023).
- Location: Rio Dell, Humboldt County.
- Impact:
 - 2 fatalities, dozens injured.
 - 1,361 structures assessed across two deployments.
 - Significant damage to homes and historic buildings.
 - First-time use of Survey123 for digital damage assessment.

Deployment Details:

- 1st Deployment (Dec 21-26, 2022): 8 SAP personnel, 582 structures & 4 schools inspected.
- 2nd Deployment (Jan 2-12, 2023): 14 SAP personnel, 1,361 reassessments completed.

SAP Deployments



SAP Deployments

- Event: 2023 Winter Storms
- Locations:
 - El Dorado County (March 10-13, 3 days).
 - Mono & Inyo Counties (March 13-19, 6 days).
- El Dorado County: 5 SAP personnel, 183 inspections in South Lake Tahoe.
- Mono & Inyo Counties: 7 SAP personnel, 186 inspections in Mammoth Lakes, June Lake, Bishop.



SAP Deployments

- Event: Lahaina Fire 2024
- Locations:
 - Maui, Lahaina
- Maui County:
 - 10 CA DSW SAP personnel, 6 Hawaii public works SAP, 18 SAP local volunteers.
- Longest SAP mission in 6 years.
- Inspected:
 - 2,644 structures.

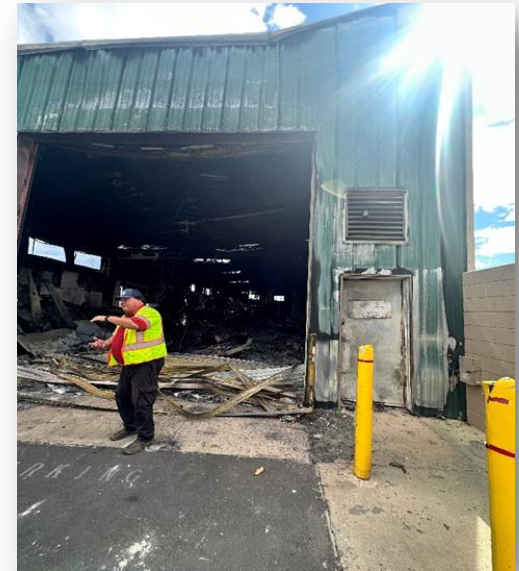

SAP Deployments

- Event: Park Fire 2024
- Locations:
 - Butte county, California
 - 4 CA DSW SAP personnel, 4 local SAP
- Event: LA Wildfire 2025
- Locations:
 - Los Angeles county, California
 - CalOES Support



SAP-Survey 123/GIS

Pros:

- User friendly
- Can make changes on field with ease
- Offline

Cons:

- Limited number of users
- Limited editability
- Challenging to view survey points from other users

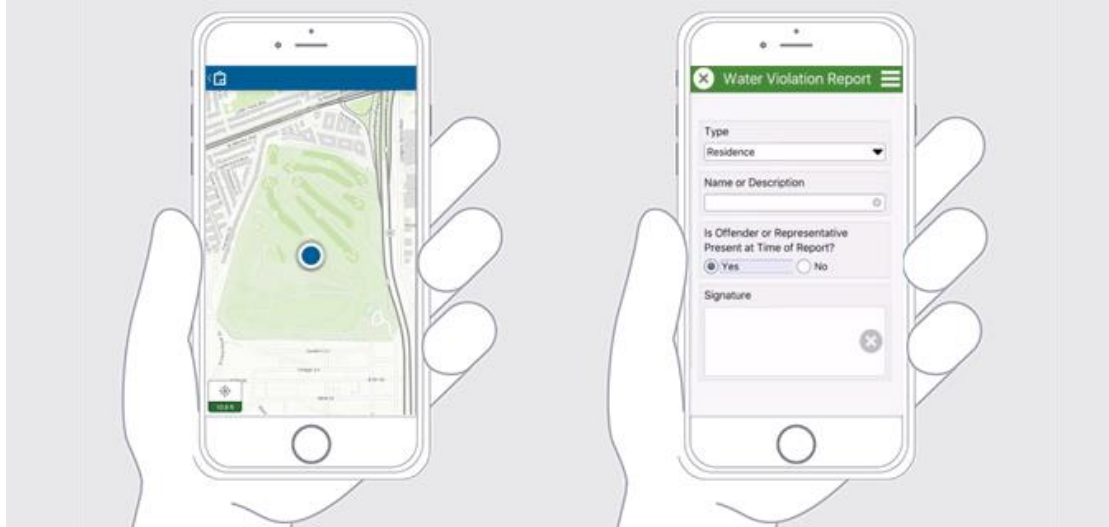

SAP-Field Maps/GIS

Pros:

- Users can view survey points
- Users can modify survey points
- Similar form interface as survey 123

Cons:

- More complex for form editing
- Tends to be crash prone
- Offline capability needs to be preset and can be unreliable at times.

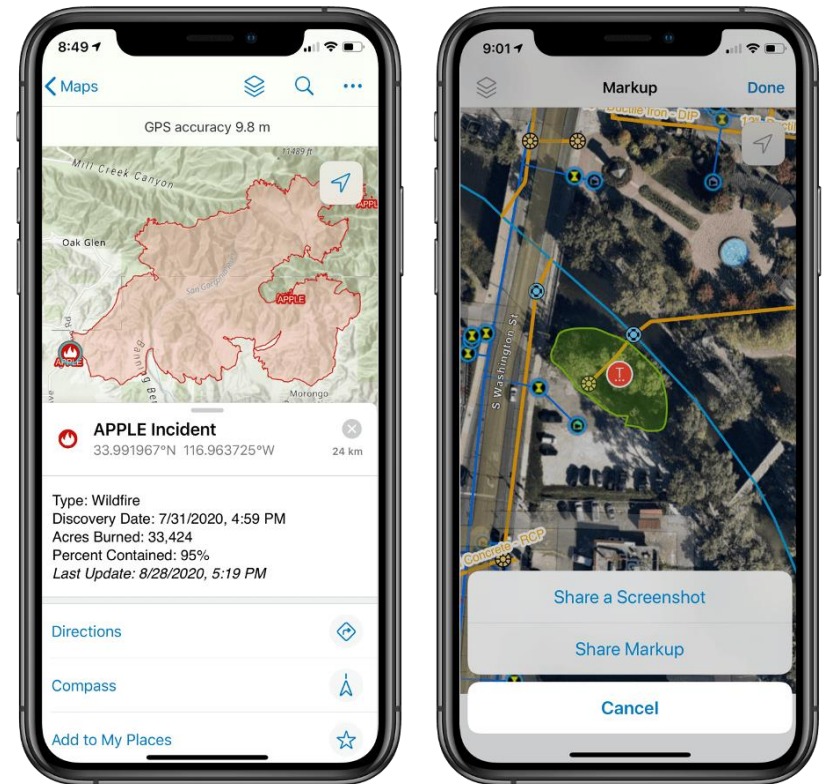

SAP-Veoci

Pros:

- All SAP users have access
- Can be used for local disasters if permitted by CalOES
- Forms can be modified
- Surveys can be edited

Cons:

- Can only work with CalOES oversight
- App still underdeveloped
- Technical challenges for offline capability.

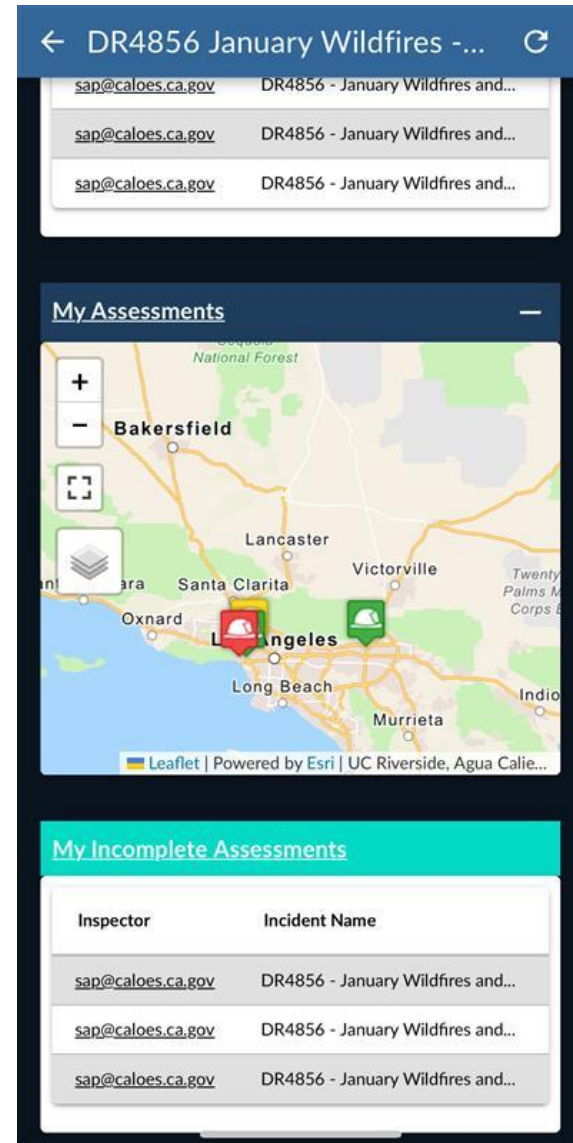

SAP-Veoci Profiles

- All SAP members have a new Veoci profile
- All members can access digital IDs and certificates
- Profiles will soon show recent SAP activities
- SAP profile must be updated for CalOES deployment.
- Cal OES SAP can call out to SAP members for support.
 - Call outs will come via text and email.
- State DSW can be called out for other engineer/emergency use.

SAP-Veoci Deployment

- Once SAP send out mass, members must submit “Yes” or “No”.
- Based on the results, SAP will send out a follow up “availability form”.
- Liaisons will receive availability forms and coordinate with members organization for approvals and logistics.
- Once approved by liaisons, members are activated to the disaster.

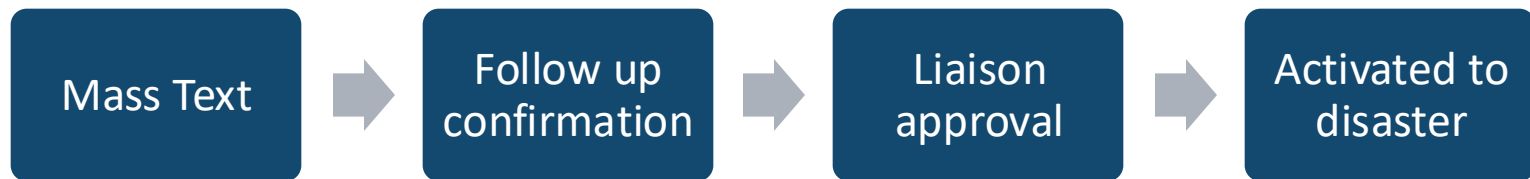

SAP-Digital ID

Veoci Digital ID

- Current capabilities limited to PDF download.
- SAP ID status changes during deployment.

Digital Bazzar

- Similar to DMV IDs
- Can be saved on phone wallet
- Higher authentication



SAP-Future

- Drone use for major structures.
- Change detection using satellite.
- Annual exercise
- Use of CalOES FIRIS lidar

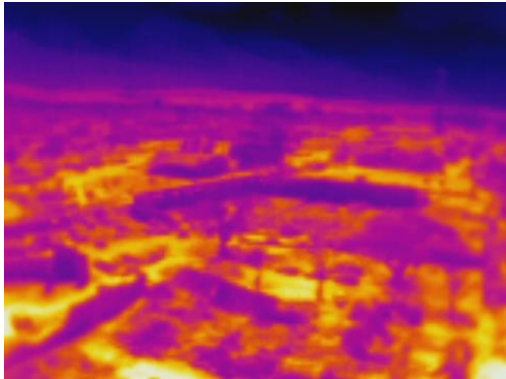

SAP-Exercise

- San Jose, major earthquake exercise 2024
- Annual Shake out
- Santa Monica, major earthquake 2024
- Exercise goals:
 - Test new SAP technologies
 - Try something new in a controlled environment.
 - Refresh local jurisdictions SAP capabilities
- Want to participate in an exercise?

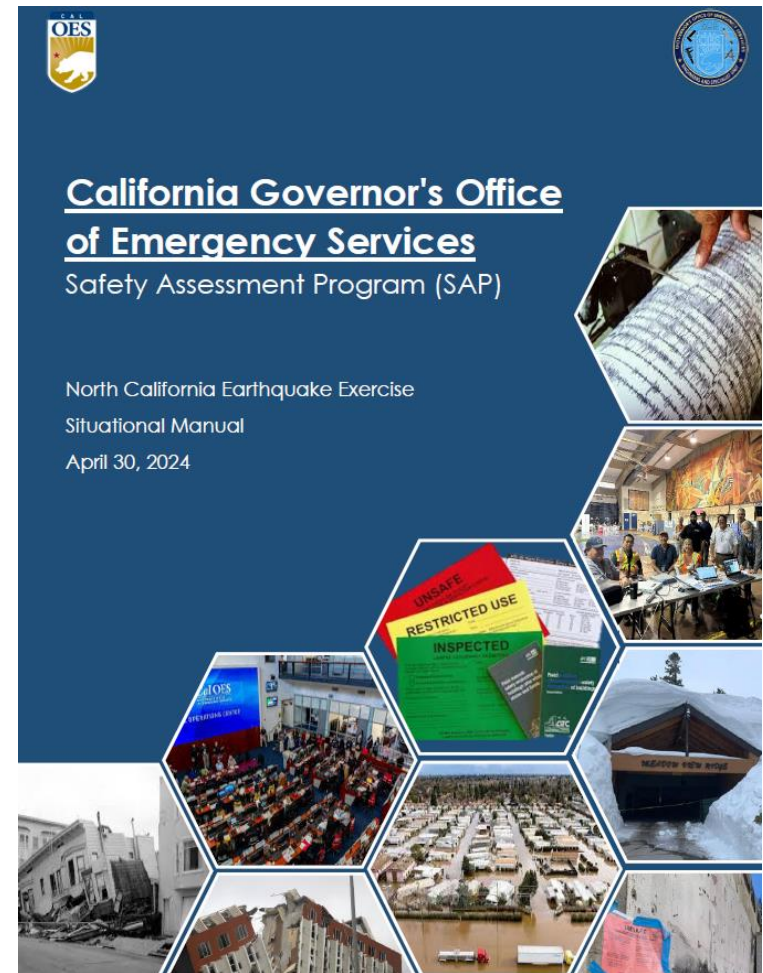

Questions?

If you have any questions,
please contact the SAP team at
SAP@calOES.ca.gov.